Business Aviation Dispatch Recurrent

SEPTEMBER 20-22, 2016 – DENVER, CO (JEPPESEN HEADQUARTERS)

COURSE OVERVIEW

This course is designed for the Business Aviation licensed dispatcher community. Core FAA Dispatch License subject matter is reviewed with emphasis and dialogue on the challenges faced in today's corporate scheduling environment.

COURSE DATES & LOCATION

September 20-22, 2016 at Jeppesen Denver Headquarters, 55 Inverness Dr East, Englewood, CO 80112.

COURSE SYLLABUS

Lesson plan designed by a "Business Aviation Training Board" consisting of the Part 91, 91K, and 135 Operators (board member list on right).

Day 1

Meteorology (3.5 hours)
- Weather Charts and Symbol Review
- METAR Review / Scenarios
- TAF Review / Scenarios
- Clear Air Turbulence
- Additional Text Weather
- NOTAM Examples
- Real Weather Scenarios
- Group Discussion

Aeronautical Charting (2.5 hrs)
- Chart Types & Chart Management Overview
- Approach Procedures Overview
- Charting Symbology
- RNP Approaches
- RNAV Approaches
- Group Discussion

Fatigue Risk Management—FRMS (.5 hrs)
- Concepts overview and review of AC 120-103A and ICAO-IATA-IFALPA Operators Guide.
- Facilitated group discussion.

Day 2

NextGen & FANS Requirements (2.5 hrs)
- Overview of ADS-B / ADS-C, CPDLC, ACARS, Required Communication Performance (RCP), Departure Clearances (DCL).
- Regulations for specific avionics
- Regulations for use

Day 2, continued

Extended Range Operations (1.5 hrs)
- Requirements Overview
- EROPS/ETOPS Awareness
- Suitable vs Adequate Airport Differences
- Terminology
- Decompression/Oxygen Requirements

FAA Regulations (1 hr)
- CFR Part 61 Regulations Review
- CFR Part 91 Regulations Review

International Trip Planning (1 hr)
- Customs, ESTA, EURO Control Flight Validator, Slot Times, Overflight Exemption Program, eAPIS.

Day 3

Flight Planning Scenarios (3.5 hrs)
- Domestic Flight Plans
- North Atlantic Crossing Flight Plans

Runway Analysis (1 hr)
- Obstacle Data
- Aircraft Performance Data
- OpsData Business Rules Overview
- Runway Analysis Output Breakdown

Weight and Balance (2 hrs)
- Summary of Weight & Balance
- Example of Load and Trim Sheet
- Awareness of Weight & Balance
- Key Terms
- Operational Procedures Overview

WHO SHOULD ATTEND

- Licensed Business Aviation Dispatch personnel seeking to update and refresh their certification.
- Business aircraft flight department employees who share the responsibility of scheduling or dispatching and wish to improve knowledge and job effectiveness.
- Operational managers who wish to better understand the technical aspects of dispatching and operational control techniques.
- Refresher training for professional pilots.
- Aviation employees who wish to strengthen their breadth and depth of knowledge.

COURSE PRICING & ACCOMODATIONS

$975 per person tuition. Suggested hotel; Embassy Suites Denver - Tech Center, 10250 E Costilla Ave, Centennial, CO, (303) 792-0433

CLICK HERE TO REGISTER

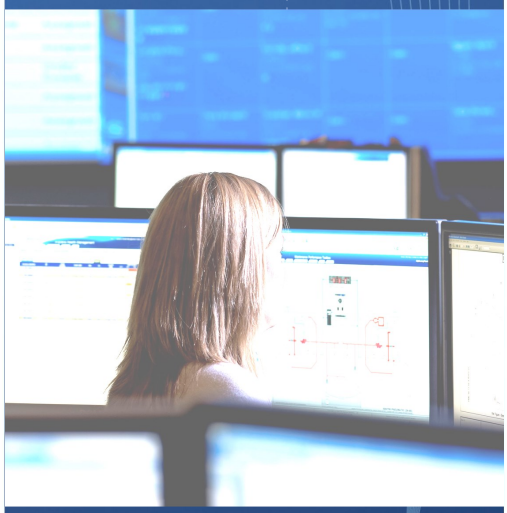

TRAINING BOARD MEMBERS

Thomas Stewart
Executive Director-Aviation
JP Morgan Chase

David Ancora
Manager-Scheduling & Dispatch
Bechtel Corporation

Aggie Mitchard
Jeppesen Instructor
Business Aviation Specialist

Shannon Roth
Global Aviation, Dispatch Manager
Hewlett Packard Enterprise

CONTACT JEPPESEN

Toll Free: +1-800-537-7292
Direct: +1-303-328-4423
Email: jeppesenacademy@jeppesen.com

JEPPESEN
A BOEING COMPANY